INFORMATICS INSTITUTE OF TECHNOLOGY
Department of Computing
5COSC021C : Software Development Group Project

Group Number : CS_124

Module Leader : Mr.Banu Athuraliya

IIT ID	UOW ID	Student Name
20222346	w2053763	Bihandu Methsilu
20231067	w2051870	Vidura Baddage
20230564	w2051685	Vihari Ambegoda
20220794	w2052093	Disandu Perera
20220601	w2052288	Dineth Jayasuriya
20232103	w2052206	Sothyrajah Dilukshan

Declaration

We hereby declare that the project report, along with all associated artifacts, is entirely our own original work. It has not been previously submitted, nor is it currently being submitted, for any other academic program.

Full Name of Student : Disandu Perera
Student ID : 20220794 | w2052093
Signature : Disandu Perera

Full Name of Student : Vihari Prabhadhara Ambegoda
Student ID : 20230564 | w2051685
Signature : Vihari Ambegoda

Full Name of Student : Vidura Nipun Baddage
Student ID : 20231067 | w2051870
Signature : Vidura Baddage

Full Name of Student : Dineth Jayasuriya
Student ID : 20220601
Signature : Dineth Jayasuriya

Full Name of Student : Bihandu Methsilu
Student ID : 20222346 | w2053763
Signature : Bihandu

Full Name of Student : Sothyrajah Dilukshan
Student ID : 20232103 | w2052206
Signature : S.Dilukshan

Abstract

MOODBEATS Is An Innovative Application Designed To Integrate Music Generation. Facial Recognition And Voice Recognition Into A Unified System. By Leveraging Advanced Machine Learning Algorithms And User Friendly Interfaces. MOODBEATS Can Generate Personalized Music Experiences. Including Song Generation And Automated Cover Generation. This Project Ensures Ethical Compliance And User Privacy While Addressing Social And Professional Issues In AI Development.

Keywords

1. Music Generation
2. Facial Recognition
3. Voice Recognition
4. AI Ethics
5. Cover Art Generation0
6. User Interaction

Acknowledgement

We Would Like To Express Our Heartfelt Gratitude To Our Supervisor Mr Banu Athuruliya For His Invaluable Guidance And Support Throughout This Project. We Are Also Thankful For Our Friends And Families For Their Encouragement And To The Informatics Institute Of Technology For Providing The Resources Required For The Completion Of This Work.

Table of Contents

Chapter 1: Introduction **10**
1.1 Chapter Overview 10
1.2 Problem background 11
1.2.1 Problem definition 11
1.2.2. Data on Effect of Emotional Well-being 11
1.3 Related Work 12
1.3 Problem Justification 12
1.3 Problem Statement 14
1.4 Proposed Solution 15
1.4.1. A definition about the proposed solution 15
1.4.2. A description about how this application works. 16
1.4.3. Advantages of using this application. 16
1.5 Aim. 17
1.6 Project Scope 19
1.6.1.In-Scope 19
1.6.2 Out-Scope 22
1.7 Rich Picture Diagram 24
1.8 Resource requirements 26
1.8.1 Hardware Requirements 26
18.2 Software Requirements 26
18.3 Data Requirements 27
18.4 Technology Stack 27
1.9 Business model canvas 28
1.10 Chapter Summary 29
2. Chapter Introduction. **30**
2.2 Existing Work 31
2.3 Tools and Implementation plan 33
2.4 Chapter Summary 36
Chapter 3: Methodology **37**
3.1 Chapter Overview 37
3.3. Development methodology 38
3.4 Design Methodology 39
3.5 Project Management Methodology 40
3.9. Risks and Mitigation 42
3.6 Teamwork Breakdown Structure(TWBS)--Disandu Perera 44
3.7 Gantt Chart Diagram 46
3.8 Usage of Project management and Collaboration Software in the Project 48
3.10 Chapter Summary 50

References **51**
Appendix **52**

List of Figures

Figures : 1 Definition 18

Figures : 2 Aim 20

Figures : 3 Rich Picture diagram 27

Figures : 4 Business model canvas 30

Figures : 5 Gantt Chart Diagram 46

Figures : 6 Clickup 1 49

Figures : 7 Clickup 2 49

Figures : 8 Meeting 1 50

Figures : 9 Meeting 2 50

List of Tables

Table : 1 Abbreviations table 10

Table : 2 Feature Comparison 33

Table : 3 Risks and Mitigation 44

Table : 4 Teamwork Breakdown Structure(TWBS) 46

Abbreviations table

Abbreviation	Full Form
AI	Artificial Intelligence
ML	Machine Learning
MIDI	Musical Instrument Digital Interface
API	Application Programming Interface
UI	User Interface
ASR	Automatic Speech Recognition
BCS	British Computer Society
SLEP	Social, Legal Ethical And Professional
WCAG	Web Content Accessibility Guidelines

Table : 1 Abbreviations table

Chapter 1: Introduction

1.1 Chapter Overview

This Project aims to create a next-generation music player powered by emotion recognition and generative AI, transforming user interaction with music.Using AI Models to detect emotions through facial expressions,vocal tone,and other biometric cues, the music player will dynamically adjust the music to match,enhance,or even shift the user's mood.Unlike traditional music players that rely on static playlists,this AI-driven music player offers continuously adaptive experience,tailoring recommandations in real time based on user's emotional state. The system will also incorporate ongoing feedback, allowing it to learn and refine personalized music experiences for each user over time.

In addition to personalized music recommendations, this AI music player will offer users a unique level of control over their mood and emotional experience. By selecting specific mood preferences or desired emotional shifts, users can guide the AI to create a soundtrack that aligns with their goals, whether for relaxation,focus or motivation. With advanced learning capabilities, the music player will adapt to the user's preferences, capturing subtle shifts in mood and personal music taste over time. Ultimately, this project will redefine the music listening experience, merging technology and emotion to deliver a transformative, deep personalized experience for each user.

Furthermore, this AI powered music player will also support immersive soundscapes and generative music compositions tailored to the user's emotions and setting. By integrating ambient sounds, custom transitions, and generative audio elements, the music player will go beyond typical playlists to create an environment uniquely tuned to the listener's mood. Users can choose from different themes, such as uplifting, calming or energizing with the option to adjust the intensity of these experiences. This adaptive sound environment not only enhances the user's immediate experience but also encourages long term engagement by making each listening session feel new and emotionally resonant.

To ensure a seamless experience, the music player will prioritize privacy and security, keeping all biometric data processing secure and user controlled. Emphasizing ethical AI practices, the system will offer clear privacy settings and allow users to manage how their data is used and stored. This commitment to transparency builds trust while also giving users the peace of mind to fully engage with the emotionally intelligent features of our music player. By combining state of the art emotion recognition, generative AI and user privacy this music player represents a

forward thinking approach to how we connect with music, making it a truly personal and transformative tool for emotional well being.

1.2 Problem background

1.2.1 Problem definition

Nowadays, life becomes busy and often stressful,so many turn to music to help manage their emotions. Whether individuals want to raise their mood, concentrate, or relax, music is a strong tool. However ,current music applications like spotify as well as apple music are not modified according to a user;s moods in real-time. Instead, users must pick songs that match their mood, this can be uncomfortable,especially if they need an emergency emotional boost.

Life is not just characterized by busyness and stress, but also includes moments of excitement,happiness,nostalgia,and a spectrum of experiences. Music functions as a universal medium,facilitating the expression and navigation of varied emotions. Music can enhance the experience of celebrating a personal success, evoke cherished memories, or provide solace during moments of loneliness.

Example:--
Consider somebody returning home after a long, arduous day. They have a lack of energy to find the right song. If the audio player application could autonomously identify this emotional condition and play soothing music without user intervention, it would offer instant relief and comfort.This type of effortless experience is currently not available in existing platforms such as Spotify and Apple Music.

1.2.2. Data on Effect of Emotional Well-being

1. Mental Health Challenges

In 2020, global instances of mental health disorders, such as anxiety and depression, increased by 20%.

2. Benefits of music Therapy

Research indicates that music therapy can diminish pain perception by 21-25% in those with chronic health issues.

3. The release of Dopamine

Engaging with music elevates dopamine levels by 9%, resulting in enhanced feelings of happiness and relaxation.

Despite these advantages, contemporary music platforms do not completely harness music's potential to enhance well being. Static, pre-constructed playlists fail to adapt to an individual's emotions in real-time, which could otherwise offer solace precisely when required.

1.3 Related Work

Most popular music apps, Youtube Music, Apple Music, and Calm, offer mood based playlists or soothing soundtracks suited for activities like focusing, relaxing or sleeping. However, these playlists rely on users to actively select their preferred mood or actively, which presumes that users are aware of and can accurately choose what will help them deal with their feelings. This can be a struggle, especially for individuals feeling overwhelmed, apprehensive or low.

Recent improvements in emotion identification technology , using approaches like facial expressions analysis, vocal tone detection, and even biometric data from smart devices have shown promise in several domains, including mental health and customized entertainment. These technologies allow applications to recognize users' emotional states in real time without explicit input, opening up the possibility to a more natural music experience.

In healthcare, emotions recognition is already being investigated to monitor patients' mental health, revealing insights that could be otherwise impossible to explain. Applying this technique to music streaming would be a new method to respond to a user's mood and modify music accordingly. This tailored approach is already seen in other AI driven domains, such as mood based advertising and emotion sensitive digital assistants, but it has yet to be deployed properly in the music industry for real time flexibility.

1.3 Problem Justification

The present music streaming market lacks an app that automatically adjusts to a user's emotions as they fluctuate throughout the day. This is a big gap, given music is generally acknowledged to influence and enhance emotional well being, helping to manage stress, boost mood, and even provide comfort. When someone feels low, they may not have the initiative or energy to search for uplifting or reassuring music manually. In such instances, an app that automatically identifies

the user's mood and combines it with appropriate music would be considerably more easy and effective.

Furthermore, mental health disorders, including stress, anxiety, and depression are on the rise, creating a desire for accessible solutions that can assist emotional wellness. Traditional mental health resources, including therapy and counseling, may not always be immediately accessible, and they involve active user participation, which can be challenging for those in distress. A music app with real time emotion identification gives a quick, easily accessible source of support.

By bridging the gap between passive streaming of music and active psychological support, an emotion responsive music player might serve as a vital resource for users. It would give consumers a method to receive support through music adapted to their requirements at any moment, whether they are at home, at work , or on the go. This convenience and customization could make a significant impact on users' mental health, producing a more rewarding and supportive listening experience.

1.3 Problem Statement

People all throughout the world now listen to music on a daily basis. There are several music streaming services available in the current digital era. Some of them are Youtube, Apple music and Spotify. These systems mostly rely on selection of the user, if they provide a variety of playlists based on mood. This method is predicated on the idea that users are always aware of their emotional conditions and capable of choosing the music that better suits their mood. When consumers are feeling stressed, nervous, or tired, this assumption becomes difficult since they might not have the motivation or mental clarity to locate music that meets their emotional requirements at that moment. At that time the process of searching songs, selecting songs might be difficult. By providing a smooth experience with detecting the user's mood and choosing music that suits their emotional state, a mood-based music player would close this huge gap.

At the same time, there is an increase in mental health issues worldwide. In 2020 highlighted a 20% increase in mental health conditions including depression and anxiety with the need of easily available resources to promote mental wellbeing. While they are helpful, traditional mental health tools like therapy and counseling are not always easily available to everyone. These tools may not be a better option for those who want immediate psychological support, especially in stressful periods.

Then music is an effective tool for controlling emotions, lowers stress levels and increases relaxation. Listening to music can increase the mental health wellbeing of humans, which increases the emotions of happiness and calm. Music therapy can help to feel less pain on long term medical issues. Another thing is current music applications do not mainly target the human mood and music therapy. There is a huge gap between the music therapy and the normal music player.

An emotion-based music player might become a vital tool for improving mental well-being by filling the gap between passive music streaming and music therapy. If the emotion-based music platform is built, users will get instant support whether they are at home, at work or anywhere. By making music streaming platforms more therapeutic and focused on users, this platform has the ability to improve mental health well being.

1.4 Proposed Solution

1.4.1. A definition about the proposed solution

Our application offers the user to overcome day to day negative feelings such as depression, anxiety, anger, negative thoughts as well as suicidal thoughts. Not only to overcome the negative feelings but to enjoy the best by providing songs to the user's likeness. There are many popular music applications such as Spotify, Apple music, YT music, but the difference and the speciality between is this music player application can track down the user's emotions by the user's facial reaction, voice tone or the user can express his/her emotions directly via this music application. Normally a user has to enter a song to listen to, but by using this application the user can enter any song he/she likes as well as the application will detect and decide which category of song is

most suitable for the user. So it's really helpful and easy to use for the users who are very busy with their day to day work. Not only that, this application can be helpful with the personalized music suggestions to ensure that the user's thoughts and feelings are safe and secured. Also instead of channeling psychiatrists, family doctors, personal counselors and yoga instructors users can simply have a better mood by listening to some good vibing songs. Also another benefit of using this application is that the user can easily use this application without facing any troubles or waiting times.

Figures : 1 Definition

1.4.2. A description about how this application works.

As the first step once the user opens up the application it detects facial reactions of the user by itself. Then the application will decide what the user's current mood is by his/her facial reaction. For this process the application has the ability to scan the user's facial reactions. After this process is done this application will detect the user's voice tone. After scanning the voice tone of the user the application decides what's the current mood of the user. Not only these mechanisms, there's another way to identify the user's mood. Users can manually express how they feel and what's his/her current mood. These features help the users to express how they feel without any hesitations.

1.4.3. Advantages of using this application.

Talking about how this application helps the users there are several advantages that can be seen.

- No need of hiring or channeling doctors, psychiatrists, counselors etc.
- No need for waiting time such as ques or online reservations.
- No need to pay, the application is all free to download and for use.
- Users can have their personalized songs playlists and suggestions.
- Instead of expressing the user's own thoughts and feelings to anyone the application will detect the user's current mood without letting them face any difficulties of expressing their feelings and thoughts.
- Since this is an application, it's really to use unlike anything else.
- Unlike meeting at a particular place or time users can use this application anywhere and anytime to make themselves feel better.

1.5 Aim.

An Emotion-Based Music Player seeks to provide a highly customized musical experience that corresponds with the user's emotional condition. Through the use of emotion recognition

Figures : 2 Aim

technology, the application can comprehend the user's feelings and create the ideal soundtrack to fit those feelings by analyzing speech tones, facial expressions, or manual mood input.

With mood- based playlist creation, the app uses pre-tagged music to create mood-matching playlists instantaneously, choosing songs that are naturally associated with emotions such as happiness, sorrow, excitement, or peacefulness. Access to extensive music catalogs is ensured via integration with well-known streaming services like Spotify or Apple Music, which enables the app to provide users both well-liked songs and suggestions based on their mood.

Going one step further, personalisation learns from the user's interactions over time. A distinctive listening experience that changes according to the user's preferences is produced by the app, which filters its music recommendations based on common emotional patterns and favorite song selections. Real-time emotion monitoring makes sure the music stays appropriate

throughout the session by continually modifying the playlist to accommodate any changes in mood.

An interactive, trendy user interface (UI) with dynamic visual feedback-such as emoticons or animations that represent the user's recognised emotions-make the app visually responsive and attractive. Along with the instant music experience, the app provides insight and emotion history that monitors emotional trends, reflecting the user's emotions over time and how they influence their musical preferences.

The Emotion-Based Music Player is a flexible tool for boosting engagement and well-being via the power of music, boasting cross-platform compatibility on desktop and mobile devices, ensuring users can access their emotionally-tuned playlists anywhere they go.

1.6 Project Scope

1.6.1.In-Scope

The Emotional music player project is all about creating an intelligent music app that tunes in to your emotions, curating a playlist that matches how you're feeling. Imagine an app that doesn't just play music but selects the right songs to enhance your mood , making each listening experience more personal and enjoyable. The project includes key features, technical specs, and everything needed to build a responsive, user-friendly music player that feels tailored just for you.

Key features and functional components

1. Emotion Detection
    - Goal : Recognize the user's emotional state in real-time to adapt the music selection accordingly

    Functionality :
    - Facial Recognition : If the user's device has a camera, it can capture facial expressions and analyze them with a machine learning model to detect emotions like happiness, sadness, calmness, or high energy

    - Text-based input : If facial recognition is unavailable or undesired, users can manually input their emotional state or select from predefined moods.

    Technology Stack :
    - Emotion Detection Models : To process facial expressions, tools like TensorFlow or OpenCV can be used for building and training machine learning models.
    - Third-party APIs : For a quicker setup and potentially more accurate results, emotion detection can be done via APIs like Google vision API or microsoft azure cognitive services. These offer robust, pre-trained models that simplify integration.

2. Mood - Based playlist Generation

    - Goal : Create a playlist that resonates with the user's mood,enhancing their emotional experience with music .

Functionality

- Predefined playlists : Each mood (like happy, clam , or focused) has a specially curated playlist filled with songs that align with that emotional tone.
- Dynamic Playlist Creation : For a more personalized experience, analyze song features like tempo, genre, key and lyrics to dynamically create playlists that match the user's mood in real time.

Technology Stack

- Music Recommendation System : Build a recommendation system using natural language processing or machine learning models to analyze song lyrics and metadata, tailoring playlists based on emotional cues.
- API Integration : Connect with music streaming APIs like Spotify, Youtube, or Apple Music to access and play a wide range of songs instantly, making the music experience seamless and varied

3. Personalized Music Playlists
   - Goal : Empower users to craft their ideal music experience by giving them control to save, customize , and create playlists that much their unique preferences and moods

Key Features

- Tailored playlist for every mood :
  Users can easily create or edit playlists that capture different moods. They can add their favorite songs or remove tracks that don't fit, ensuring each playlist feels just right.
- Genre & Artist preference :Users can select genres or specific artists that align with each mood, enhancing the accuracy of song recommendations. This customization refines their playlist to much of what they love most.

Technology stack

- Using React or vue.js allows for a responsive, interactive interface where users can seamlessly manage their playlists and preferences.

4. Music Streaming and Integration

- Deliver a smooth , enjoyable music Streaming experience by connecting to popular music platforms

Key Features

- Seamless Streaming : Stream songs directly from major platforms like Spotify, YouTube, and Apple music, giving users access to a vast library
- Easy Playback Controls : Users can play, pause, Skip songs, and adjust volume through a simple, user-friendly player interface.

Technology stack

- Music APIs : Use Spotify, Youtube, or Apple Music APIs to access and play songs.
- Media Player Framework : Implement a reliable media player framework for smooth playback on web and mobile apps

5. User Interface (UI) and Experience (UX) Design.

- Goal : Design a visually appealing, intuitive ,and responsive interface that makes it easy for users to navigate the player and access features.

Functionality

- A home Screen displaying the current mood and suggested playlist.
- Emotion Detection Interface : If using facial recognition , this Screen will guide users to allow camera access and view detected emotions.
- Music Player Interface : A display for currently playing music with options for mood switching and -playlist management.

Technology stack

- Frontend technologies like React, vue.js or angular for dynamic UI rendering and user interaction.
- CSS framework (Bootstrap, Tailwind CSS) or custom styling for responsiveness and aesthetic appeal across devices.

1.6.2 Out-Scope

Advanced features, enhancements, or integrations that add complexity or exceed the current project's goals, often requiring additional technologies, resources, or infrastructure beyond what is initially planned.

1.Advanced Emotion Tracking and Insights

- Not Included: We won't be tracking user's emotions over time or offering detailed emotional stats and trends.
- Reason: This would require complex data analytics and more advanced machine learning.for now, we're focusing on simpler, real-time emotion detection

2.Integration with multiple music services

- Not Include: We'll only connect to one music platform, like Spotify or Youtube not multiple services at the same time.
- Reason: Sticking to one platform simplifies the project and helps keep things stable. Integrating more would make things more complicated and take extra time to develop and test.

3.Voice Commands

- Not Include: We're not adding voice controls to choose or control music based on mood.
- Reason: Voice recognition requires additional technology, which could slow us down. We're focusing on core features for now.

4.Advanced Emotion Detection with Multiple Inputs

- Not Include: We won't combine multiple ways to detect emotion
- Reason: Combining these would need more hardware support and sophisticated algorithms, which would make the project harder to manage in this phase.

5.Emotion Detection in Multiple Languages

- Not Include: We're Sticking to basic emotion detection without accounting for multiple languages or cultural differences in expression.
- Reason: Recognizing emotions across languages or cultures would need specialized models and more resources than we currently have.

6.Detailed User Insights and Listening Trends

- Not Include: we won't be providing in-depth insights on users' emotional patterns and long-term listening trends.

- Reason: This would require large-scale data storage and more extensive analytics. Instead, we're focusing on providing a simple, personalized music experience.

1.7 Rich Picture Diagram

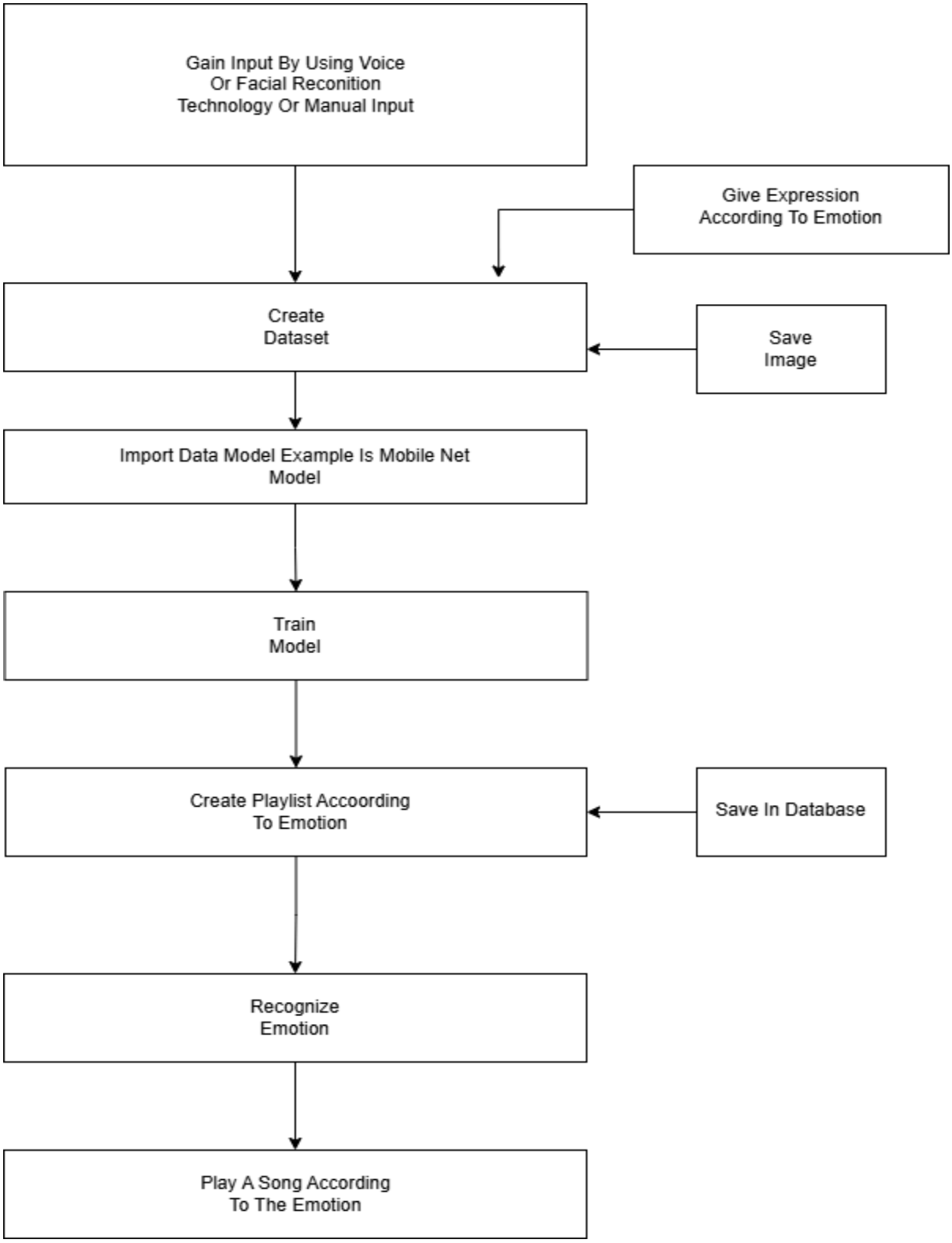

Figures : 3 Rich Picture diagram

1.8 Resource requirements

Developing an Emotion- Based Music Player involves extremely important hardware, software and data resources for successful growth and performance. The following subsection explains the key necessary components for developing the system.

1.8.1 Hardware Requirements

1. High- Performance Workstation
   - Multi-core processors like Intel i7/i9
   - At least 16GB Ram to handle machine learning models and development tasks.

2. GPU (Graphics Processing Unit)
   - Essential for deep learning tasks using CNNs/ RNNs for emotion recognition.

3.High- Resolution Monitors
   - Improves productivity for coding, debugging, and UI design

18.2 Software Requirements

1. Development Tools
   - IDLE: Visual Studio Code, Pycharm, IntelliJ IDEA
   - Version Control: Git with platforms like GitHub for collaboration development.

2. Operating System

   - Windows, Linux, Or macOs (based on developer preference)

3. Machine Learning Frameworks

   - OpenCv: For facial emotion detection and image processing
   - PyTorch: For creating neural networks and emotion detection models

4. Music Analysis and Generation Tools

- Librosa: For audio analysis, tempo, and bear processing
- MIDI Processing Software: To manage and manipulate MIDI files.
- 5. Database Management
- MySQL: To store structured data like user profiles and playlists.
- MongoDB: To manage emotional data and music files.

18.3 Data Requirements

1. Emotion Detection Datasets:
    - Public datasets like FER2013 or AffectNet for training emotion recognition

2.Music Datasets
    - Mood-labeled audio datasets such as the Million Song Dataset or Spotify APIs

3.Real-Time User
    - Data collected from users (Facial expressions, emotional preferences)

18.4 Technology Stack

1. Frontend
    - React.js: For building dynamic and responsive user interfaces.
    - Tailwind CSS: For modern and mobile-friendly styling

2. Backend
    - Node.js or Django: For API management and server- side interactions

3.Machine Learning
    - Keras: For quick prototyping of deep learning models

4.Database

- MySQL: For relational data
- MongoDB: For flexible NoSQL storage

5.Cloud Services

- Google Cloud or Microsoft Azure: For scalable data storage and model deployment.

1.9 Business model canvas

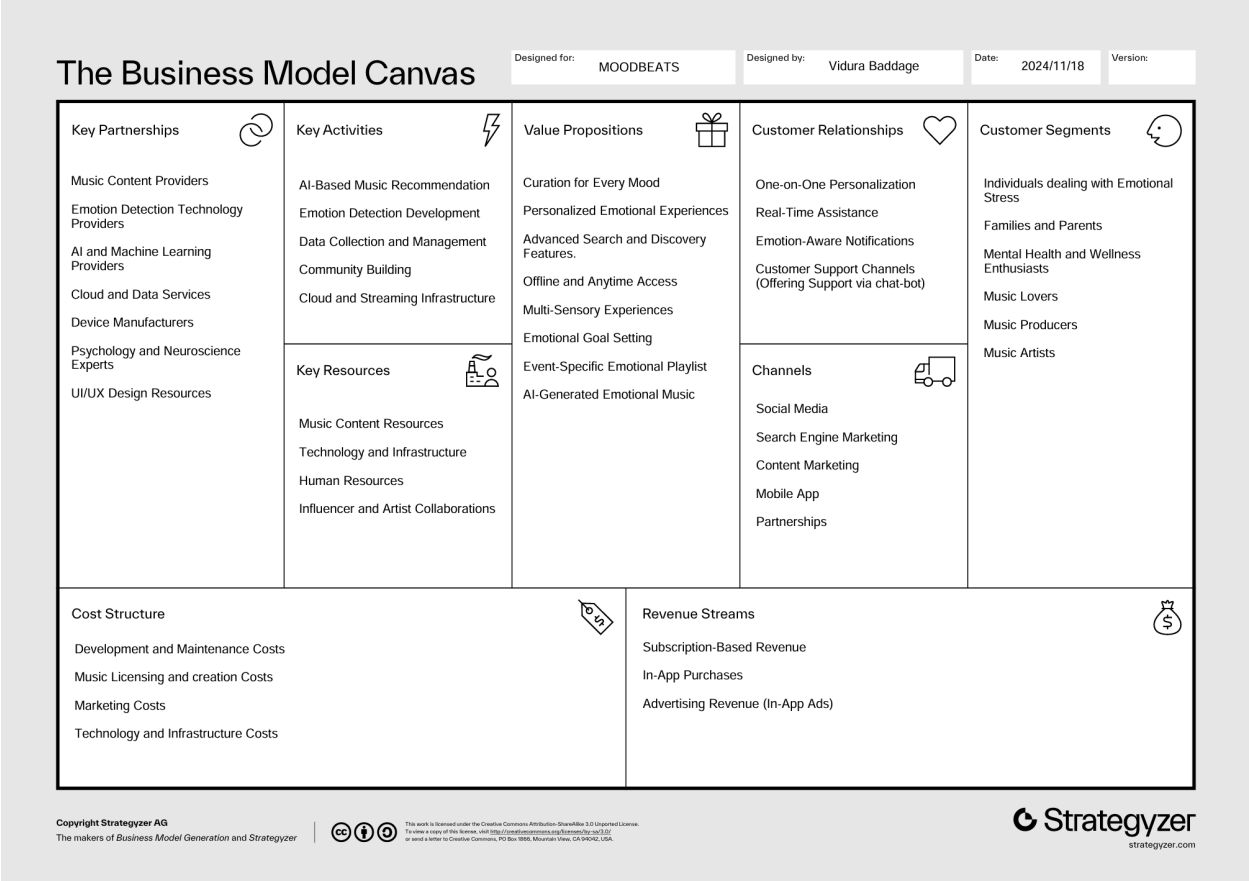

Figures : 4 Business model canvas

1.10 Chapter Summary

Through this chapter there were many important topics and facts that have been covered related to this music application. While pointing out the facts and features about this music application there were some really helpful and important topics. These topics showcase every information about this music application such as, how this application works, advantages of using this application, aim of building this application and the project scope of this application. Not only that while going through this chapter there were some topics that have been explained about the problem which is the main reason to build such an application. Overall these are the topics that have been covered during this chapter.

- Chapter overview
- Problem background
- Problem statement
- Proposed solution
- Aim
- Project scope
- Rich picture diagram
- Resource requirement
- Business model canvas

2. Chapter Introduction.

This chapter thoroughly examines the competition's current products, pointing out both their advantages and disadvantages in order to determine the gaps that our solution seeks to fill. Through an analysis of rival platforms features and technical implementations, this evaluation pinpoints areas in which existing systems fall short of customer requirements. In order to develop a better solution, the chapter also assesses the viability and efficacy of several methods, techniques, and technologies.

The emphasis will be specifically on how rival emotion-responsive music streaming systems have not yet completely included cutting-edge AI-driven capabilities like adaptive content delivery and real-time mood recognition. The cornerstone of creating novel features in our approach is knowledge of these constraints.

Additionally, the chapter describes the tools and methods that will be used in the creation of the product, such as generative technologies, machine learning models, and AI frameworks. By addressing unmet demands and going above and beyond current standards, this research guarantees that the suggested solution provides a revolutionary user experience in addition to guiding the technical design.

The groundwork of the suggested solution is this through study, opening the door for a fresh, practical, and user-focused method of emotion-based music streaming.

2.2 Existing Work

1. Competitor Analysis of Existing Solution

Spotify and Moodagent dominate the market with their mood-based playlist, yet they
Rely on pre-curated lists and lack real-time emotions recognition. Both platforms use metadata to match playlists to mood, but users have to select the playlist manually. Affectiva's emotion AI, While promising with real-time emotion recognition using facial analysis, is not yet broadly accessible to consumers, focusing mainly on research.

Feature Comparison

- Spotify and moodagent offer personalization and broad device compatibility but lack real-time emotion detection.
- Affectiva-based solutions provide emotion detection but have limited reach in consumer markets.

Feature	Spotify	Moodagent	Affectiva-Based Players	Proposed System
Real-Time Emotion Input	NO	NO	Yes	Yes
Personalized Playlists	Yes	Yes	Limited	Yes
Emotion Detection (AI)	No	No	Yes	Yes
User Feedback Integration	Yes	Yes	No	Yes
Device Compatibility	High	High	Limited	High

Table : 2 Feature Comparison

2. Benchmarking and Technology Review

Benchmarking

- Industry Benchmark: Spotify's algorithms set a high bar with their user-focused recommendations.
- Research Benchmark: Affectiva's accuracy in emotion detection establishes it as a standard in facial emotion recognition

Key Technologies for Emotion Detection and Music Recommendation

- Emotion Detection Algorithms: Facial and speech emotion recognition, often powered by CNNs and LSTM networks, analyze facial expressions and audio cues. Hybrid methods integrating sentiment and physiological signals are emerging for multi-dimensional accuracy.
- Music Recognition Algorithms: Traditional approaches like content-based and collaborative filtering now integrate deep learning models, allowing more accurate mood-based matches.

3. Testing and Evaluation Metrics

To evaluate a proposed system effectively:

- Testing Strategies: Unit testing for modules, integration testing for seamless function across algorithms, and usability testing to refine user experience.
- Evaluation Metrics: Emotion detection accuracy, recommendation precision, response time, user satisfaction, and retention rate will be essential to gauge success.

4. Identified Gaps and Unique Proposition

Competitor Gaps

- No real-time, adaptive emotion detection integrated with music recommendation.
- Limited to basic personalization without learning unique user emotional patterns.
- Lack of multimodal emotion recognition using a combination of facial, voice, and gesture cues.

5. Unique proposion of the proposed system

The system stands out by:

- Providing real-time emotion detection for personalized music recommendations.
- Employing multi-model emotion recognition for a more nuanced, accurate understanding of user mood.
- Incorporating adaptive learning that evolves based on user behavior, leading to refined recommendations.

2.3 Tools and Implementation plan

The emotion based music player leverages advanced AI tools and APIs to deliver a personalized music experience tailored to the individual's emotional state. The tools selected support each phase of development, from emotion recognition to playlist generation and real time adjustments. Here's a breakdown of key tools and their roles in the implementation in our emotion based music player.

1. Emotion Detection Tools:
    - Facial Expression Recognition: The player will use APIs like Microsoft Azure's Emotion API,Google cloud vision API, or Affectiva for real time facial recognition analysis, detecting emotions such as happiness, sadness or calmness through the camera.

    - Voice Emotion Detection:Google Cloud Speech to Text and IBM Watson APIs are integrated to analyze tone, pitch, and speech patterns providing an alternative method for detecting the user's emotional state

2. Music API Integration:
    - Streaming Services:APIs from Spotify, Apple Music or Youtube will be used to retrieve music tracks and playlists tagged by mood. This services recommendation engines will aid in selecting mood aligned songs.

    - Playback Controls: SDK's such as the Spotify Web Playback SDK enable in app music playback with features like play, pause and skip controls, offering a seamless listening experience.

3. User Interface and Feedback:
    - Frontend Technologies:A responsive UI will be built using HTML, CSS And JavaScript enhanced by using frameworks Like React or Vue.js for dynamic,real time emotion updates.

    - Emotion Feedback Display: Real time visualizations, such as emojis, colors or animations will reflect detected moods creating an engaging and intuitive user experience for the user.

4. Data Storage and Learning:
    - Database Management:MongoDB, Firebase or MySQL will store user preferences, mood history and playlists enabling our music player to adapt and create personalized recommendations based on past interactions by the user.

- Machine Learning Models: Using TensorFlow or PyTorch custom models can be used to enhance emotion detection and continuously improve playlist recommendations through reinforcement learning, leveraging historical data and real time feedback.

5. Real Time Monitoring and Adaptation:
    - Continuous Emotion Tracking: The player will monitor the user's mood dynamically, adjusting playlists in response to any mood shifts detected during playback.

    - Personalization Algorithms: The system will evolve through reinforcement learning ,using feedback for example the likes and dislikes of a song to fine tune recommendations, thus creating a more personalized experience over time.

Implementation Phases

1. Phase 1: Setup and Emotion Detection Integration:
    - Set up the project framework and integrate emotion detection APIs for initial testing. Camera based emotion detection and optional voice analysis are configured in this phase

2. Phase 2: Playlist Integration and Real Time Adaptation:
    - Connect with music APIs to retrieve mood based playlists and test real time emotion tracking and playlist adaptation

3. Phase 3: UI Design and User Feedback:
    - Develop a responsive and interactive UI, including real time emotion display and playback controls. Build a feedback system that tracks preferences and allows user input on mood accuracy.

4. Phase 4: Personalization and Learning:
    - Implement data storage for user mood and song preferences, allowing the music player to evolve and refine recommendations over time.

5. Phase 5: Testing and Deployment:
    - Conduct end to end testing, optimize for multi platform compatibility and prepare for Deployment ensuring a seamless user experience across all platforms and devices.

This comprehensive toolset and phased implementation approach will bring the emotion based music player to life, enabling users to enjoy an adaptive, emotionally attuned music experience.

2.4 Chapter Summary

This chapter examined existing emotion-based music applications and identified opportunities for enhancement.Numerous current applications fail to incorporate significant AI functionalities, such as adjusting music according to real-time emotional fluctuations.

Our solution seeks to address these deficiencies for the detection of emotions via facial expressions and vocal intonations. We will utilize prominent services such as Microsoft Azure, Google Cloud, and IBM Waston for emotion recognition, alongside music platforms such Spotify or Apple Music for song recommendations.

The application will include a straightforward and interactive layout utilizing frameworks such as React or Vue.js to display the user's mood in real-time. User preference data will be stored in databases such as MongoDB or Firebase, enabling the application to enhance its music recommendation over time.

The project will adhere to a sequential strategy, encompassing the establishment of emotion recognition, the integration of playlists, the design of the user layout, and the enhancement of the application through machine learning. Ultimately, we will evaluate and launch the application, enabling users to experience music tailored to their emotions.

Chapter 3: Methodology

3.1 Chapter Overview

This section presents the methodology chapter, which describes the methodical techniques used to design and execute the mood-based music player known as MOODBEATS. The chapter specifies the step-by-step methods tactics used to fulfill the project objectives, providing a clear understanding of how the framework was developed. It starts by discussing suitable techniques for developing a mood-based music player able to recognize the user's emotions and suggest a playlist. The chapter highlights the life cycle model that we have selected to develop and what is the reason to select it.

Furthermore this chapter represents the design technique presented to offer insight into how the user interface and system architecture were developed according to the project. In addition this chapter explores the project management strategies implemented, including planning, teamwork, time management guided by tools like Gantt charts and project management software. The breakdown of tasks among team members and unique contributions is also included.

Finally, this chapter examines risk analysis and mitigation strategies applied to face possible challenges in development. At the end of this methodology chapter the reader will have a full knowledge of the methodology of the mood-based music player.

3.3. Development methodology

The Agile Software Development Life Cycle (SDLC) was selected for the AI-powered Emotion-Based music Player's development due to its flexibility, iterative process, and focus on ongoing enhancement. Building an intuitive and efficient application requires the development process to be adaptable, which Agile's iterative methodology guarantees. This allows for the incorporation of evolving user needs and regular feedback.

The project is divided into brief development cycles known as sprints, each of which has a distinct objective, such as creating the music recommendation engine or putting the emotion recognition component into use. A responsive development approach is facilitated by the production of functioning software increments at the conclusion of each sprint, which are then made accessible for evaluation and feedback.

In this process, working together with stakeholders and end users is essential. Usability testing and feedback sessions are used to continuously collect input, making sure that the software meets the needs and expectations of users. Effective feature management involves maintaining a prioritized backlog, where things are arranged according to user value. The team can now concentrate on key features like personalized music playlist creation and real-time mood monitoring first.

In order to facilitate early testing and lower development risks, functional software is given in stages. Cross-functional teams comprising designers, developers, and subject matter experts work together to accomplish both technical and user experience objectives. The total efficacy and quality of the application are improved by this multidisciplinary approach.

The team does retrospectives following every sprint to assess and enhance procedures, resolving any issues and honing development techniques. This emphasis on ongoing development makes sure that the program stays user-focused and adapts effectively to user input and changing needs.

3.4 Design Methodology

In the software development business, combining Agile techniques with user-centered design (UCD) has worked well since both approaches prioritize users' demands and happiness while delivering high-quality products. Agile development emphasizes iterative procedures, producing useful software early and often while enabling flexibility to accommodate changing user needs. Through usability testing and ongoing input, UCD ensures that the program is user-friendly and customized for the final user. Argues that integrating UCD with Agile techniques requires bringing developer-led ideologies into line with user-centric practice. While UCD encourages the use of usability testing, empathy mapping, and user research in the design process, Agile places more emphasis on flexibility and iterative delivery. By solving the difficulties of incorporating user feedback cross-functional collaboration between developers, designers, and stakeholders.

In reality, it makes use of techniques like adaptable documentation, regular stakeholder interaction, and collaborative prototyping. Because it guarantees that the design satisfies technological requirements while taking user expectations and experiences into account, this combination works especially well when creating online interfaces and health apps. Mapping actions and artifacts to close the gap between Agile and UCD is essential for successful implementation, producing software that is both useful and easy to use.

3.5 Project Management Methodology

For an emotion-based music player, having a solid project management approach is essential. The main goal is to create a user-friendly, engaging, and responsive music player that adapts to each user’s emotions, making their listening experience unique and meaningful by organizing resources, Setting clear objectives, and sticking to timelines and budgets. We can bring this vision to life with an intuitive and responsive design.

There are many project management tools and methods to choose from, including slack, clickup, scrum, kanban, lean, waterfall, and others. For this particular project, which requires real-time emotional recognition and cross-platform compatibility, slack and clickup were chosen. These tools make it easy to track progress, keep everyone aligned with the project’s bigger picture, and stay aware of important deadlines. Regular communication and check-ins are key to ensuring everyone is in sync and challenges are addressed promptly

Since the team is working remotely,it's important that we all stay connected and organized whether we're on a desktop or mobile device. With Slack and ClickUp's collaborative features, we can easily stay up to date, manage tasks, and ensure flexibility in our design and testing phases. These tools provide the structure we need to work efficiently while still allowing room for creativity in building an emotional-based music experience that's truly special.

3.9. Risks and Mitigation

Risk Item	Severity	Frequency	Mitigation Plan
Challenges in system performance for real-time emotion analysis	7	8	To enhance processing efficiency. Implement GPU acceleration and refine algorithms.
Inability to accurately recognize user feelings	8	7	Utilize advanced machine learning models and continuously enhance their precision by training them with diverse datasets.
Concerns regarding data privacy arise from the gathering of biometric data	9	6	Secure data storage through encryption, ensure compliance with GDPR and CCPA guidelines, and offer users transparent policies.
High processing demands for features based on AI	7	6	Leverage cloud-based solutions to manage expenses and enhance computing scalability
Public resistance to the utilization of biometric information	6	5	Offer alternative, unobtrusive methods for capturing feelings such as (text,inputs)
Emotional misinterpretation leading to unsuitable music	5	7	Implement feedback mechanisms to allow users to adjust their emotional assessments.

Competition among popular music applications	8	5	Highlight unique features like personalized music composition and the ability to adapt in real time.

Table : 3 Risks and Mitigation

3.6 Teamwork Breakdown Structure(TWBS)--Disandu Perera

Team Member	Tasks Allocated
Disandu Perera	1.1 Chapter Overview 1.7 Rich Picture Diagram 2.3 Tools And Implementation Plan 3.6 Team Work Breakdown Structure (TWBS)
Vihari Ambegoda	1.2 Problem Background 1.8 Resource Requirements 2.4 Chapter Summary 3.7 Gantt Chart Diagram
Vidura Baddage	1.3 Problem Statement 1.9 Business Model Canvas 3.1 Chapter Overview 3.8 Usage Of Project Management And Collaboration Software In The Project
Dineth Jayasuriya	1.4 Proposed Solution 1.10 Chapter Summary 3.3 Development Methodology 3.9 Risks And Mitigation

Bihandu Wijesiri	1.5 Aim 2.1 Chapter Introduction 3.4 Design Methodology 3.10 Chapter Summary
Dilukshan Sothyrajah	1.6 Project Scope 2.2 Existing Work 3.5 Project Management Methodology

Table : 4 Teamwork Breakdown Structure(TWBS)

3.7 Gantt Chart Diagram

FiguresFigures

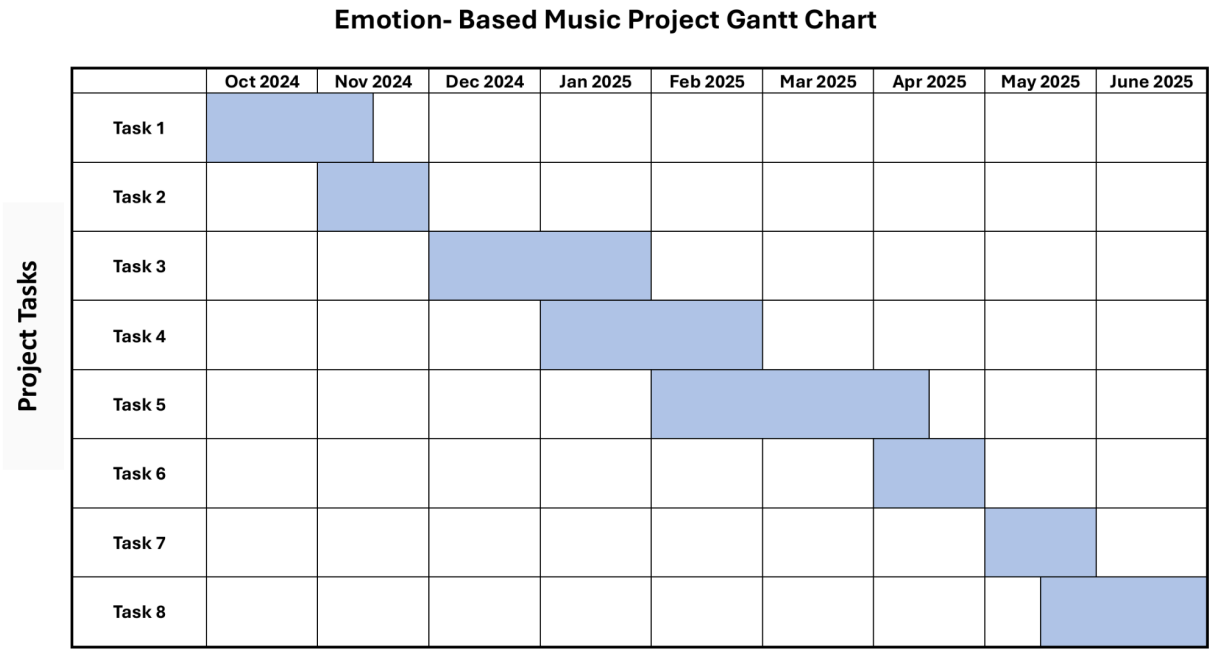

Figures : 5 Gantt Chart Diagram

Task 1 :-Project Planning and Setup
Task 2 :- UI Design and Frontend Development idea discus
Task 3 :- API Integration and Recommendations
Task 4 :- Real-Time Emotion Analysis and Recommendation
Task 5 :- Advanced Features and Personalization
Task 6 :- Real- Time Monitoring and Enhancements
Task 7 :- Final Testing and Debugging
Task 8 :-Project Review and Submission

The above Gantt chart represents the visual depiction of the process and tasks delineation for our project, Emotion-Based Music Player, extending from October 2023 to June 2024. All action signifies the most important phase of the project, scheduled over designated months to make sure effective time planning and project advancement.

The project starts at project Planning and Setup, When goals, deliverables, and the technological platform (React, React Native, Node.js, Firebase) are decided, and the working space is built up using tools like Git and VS code. In Ul design using Frontend Development, Responsive user interfaces are produced with React and React Native, styled using Material-Ul Or Tailwind CSS and navigated with React Router and React Navigation. APIs (Azure Face API, Google Vision API) and music APIs (Spotify, Youtube) to fetch playlists and enable suggestions. After that, Real-Time Emotion Analysis employs TensorFlow.js or Ml5.js for recognizing emotions and mapping them to mood based music in real time.

In Advanced Features and Personalization, particular to users functions like saved playlists, mood history charts (using Chart.js or Victory Native), and advanced filters are introduced.

Throughout Final Testing and diagnosing, comprehensive tests with Jest and Enzyme are run, diagnosing bugs and maintaining compatibility with multiple platforms.

Lately, in Project Review and Submission, the app is finalized, documented, deployed using Vercel and Expo, as well as readied for final analysis, delivering an outstanding user experience across mobile platforms.

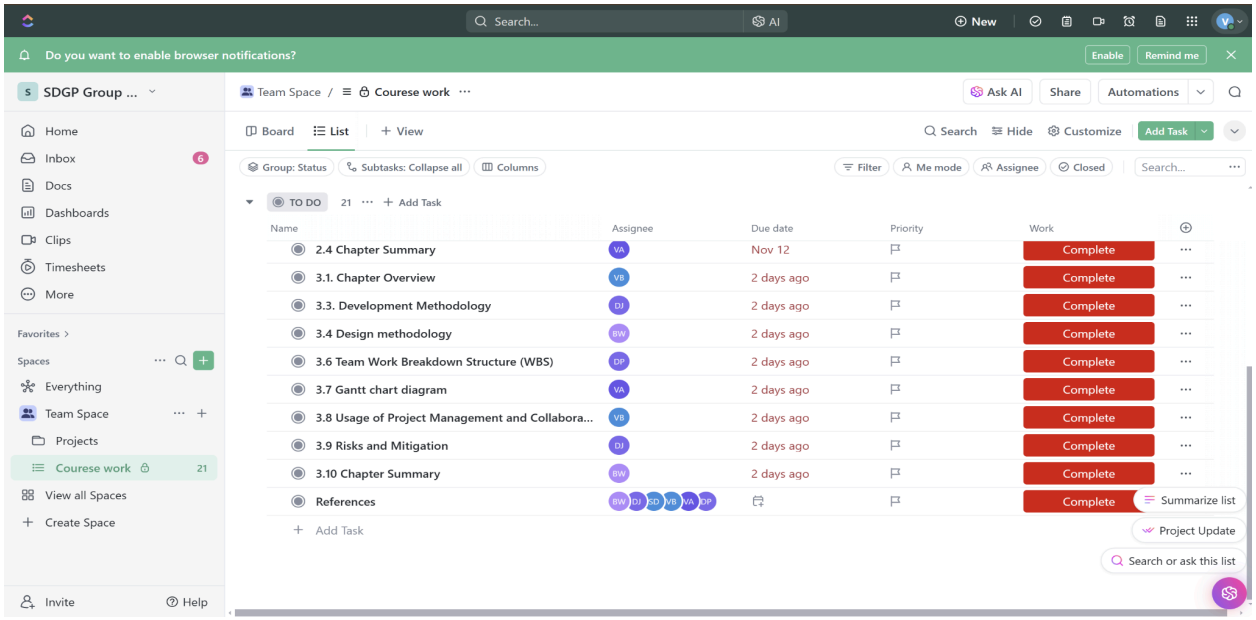

3.8 Usage of Project management and Collaboration Software in the Project

1. Clickup

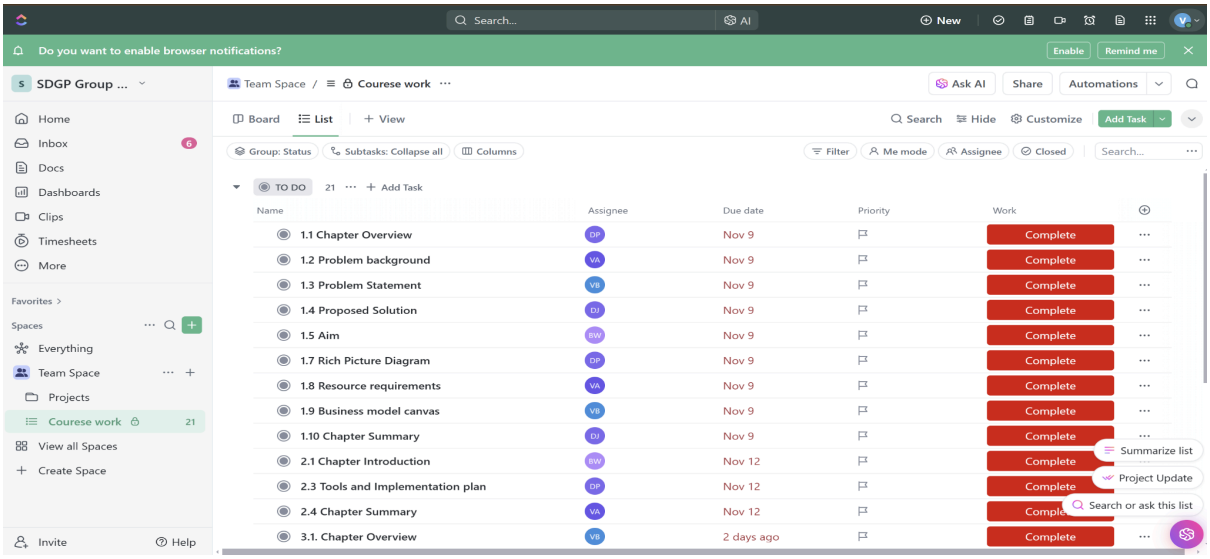

Figures : 6 Clickup 1

Figures : 7 Clickup 2

2. Google Meet Logs

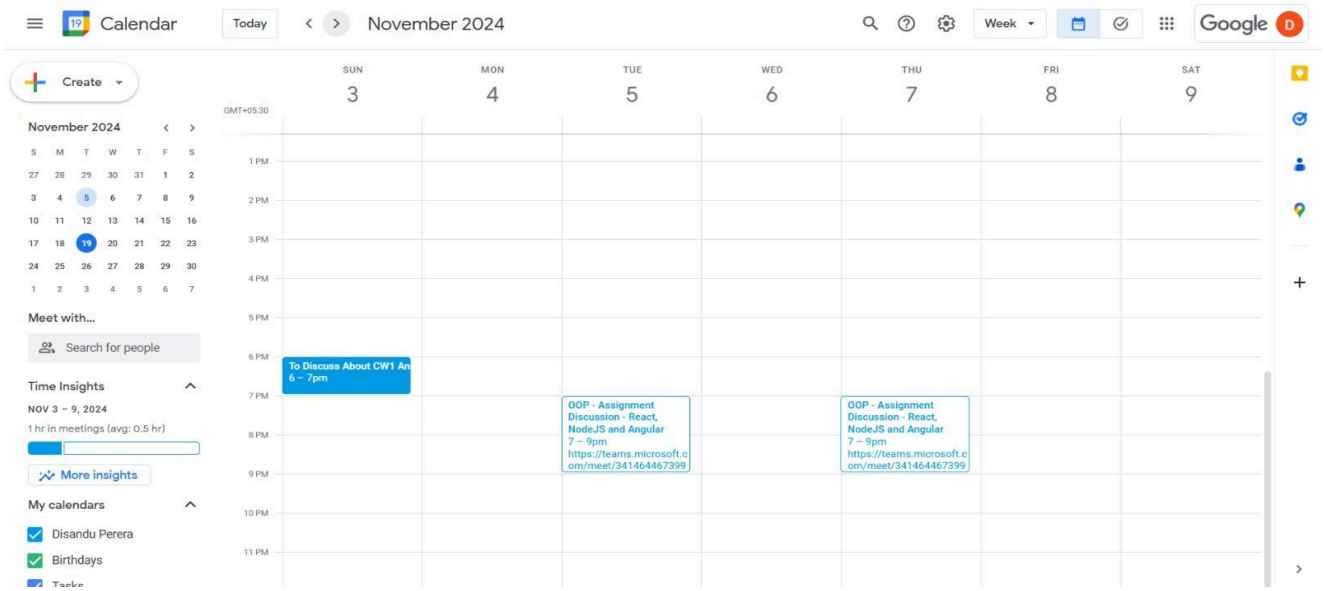

Figures : 8 Meeting 1

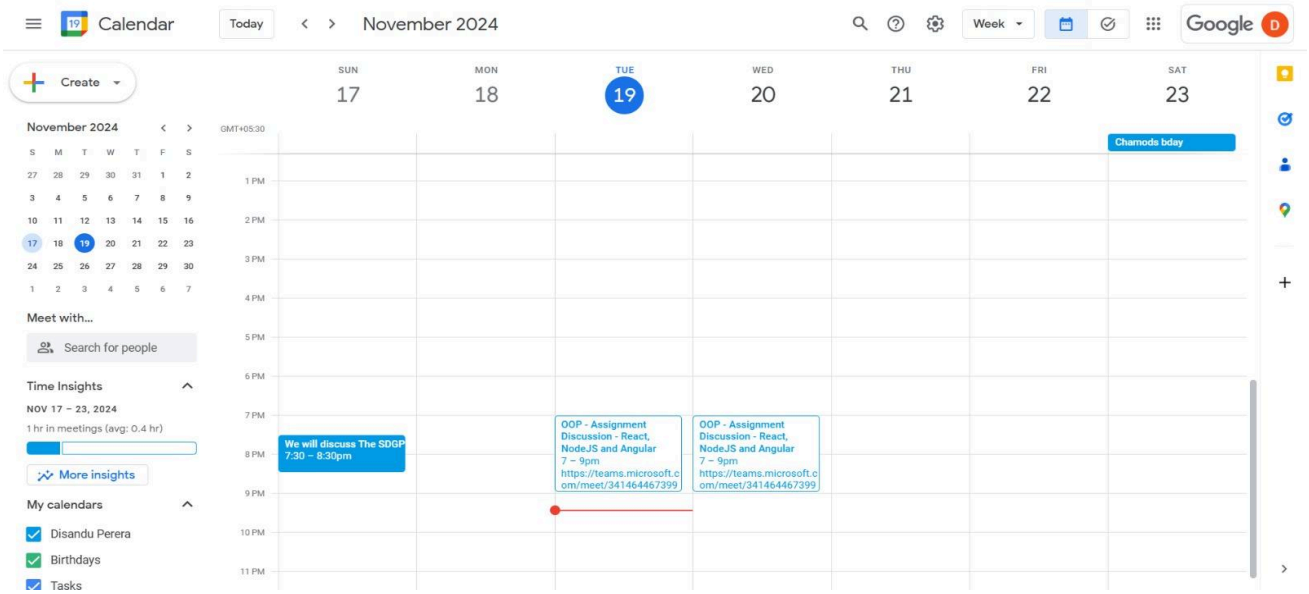

Figures : 9 Meeting 2

3.10 Chapter Summary

This chapter outlines the methods used to create the Emotion-Based Music Player. The Agile Software Development Life Cycle (SDLC) was selected due to its adaptability, enabling iterative development through sprints that concentrate on key aspects such as emotion detection and music selection. By integrating Agile principles with User-Centered Design (UCD), an attractive user interface that prioritizes usability and ongoing feedback was developed. Collaboration tools like Slack and ClickUp significantly facilitated teamwork, task tracking, and cooperation during remote work.

Critical risks, including system efficiency, data confidentiality, and public resistance to biometric data usage, were recognized and mitigated by employing advanced algorithms, secure data storage, and subtle emotion-reco methods. To promote timely progress, team members were assigned balanced roles with clear deliverables. This chapter highlights a structured yet flexible strategy to meet the project's goals and address any obstacles.

References

Affectiva (2024) **Emotion AI for developers**. Available at: https://www.affectiva.com/ (Accessed: 16 November 2024).

Google Cloud (2024) **Vision AI**. Available at: https://cloud.google.com/vision (Accessed: 16 November 2024).

IBM (2024) **Watson Speech to Text**. Available at: https://www.ibm.com/cloud/watson-speech-to-text (Accessed: 20 November 2024).

Microsoft Azure (2024) **Azure Emotion API**. Available at: https://azure.microsoft.com/en-us/services/cognitive-services/emotion/ (Accessed: 16 November 2024).

Spotify (2024) **Web Playback SDK**. Available at: https://developer.spotify.com/documentation/web-playback-sdk/ (Accessed: 16 November 2024).

Apple Music (2024) **Apple Music API**. Available at: https://developer.apple.com/documentation/applemusicapi (Accessed: 16 November 2024).

TensorFlow (2024) **An open-source machine learning framework**. Available at: https://www.tensorflow.org/ (Accessed: 16 November 2024).

PyTorch (2024) **A deep learning framework for AI development**. Available at: https://pytorch.org/ (Accessed: 16 November 2024).

MongoDB (2024) **Database as a service**. Available at: https://www.mongodb.com/ (Accessed: 16 November 2024).

Firebase (2024) **Firebase Realtime Database**. Available at: https://firebase.google.com/ (Accessed: 16 November 2024).

Appendix

Figure : 1 UI

Figure : 2

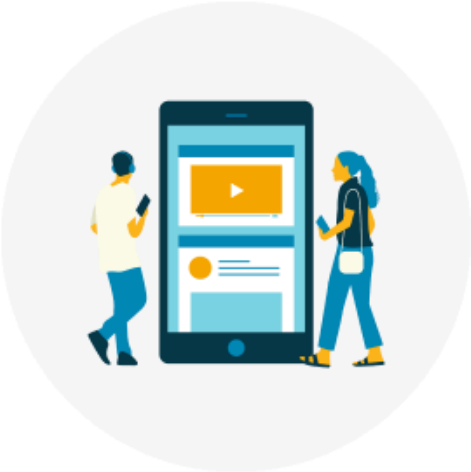

Let's You In

Continue With Facebook

Continue With Google

Continue With Apple

Or

Sign In With Password

Already Have An Account? Login

Follow Artists

Follow your favourite Artists

Search your favourite artists

Justin Bieber Follow

Ed Sheeran Follow

BNS Following

La Signore Follow

A.R. Rahman Follow